

RESONATE

Policy workshop
10 February 2025
Brussels

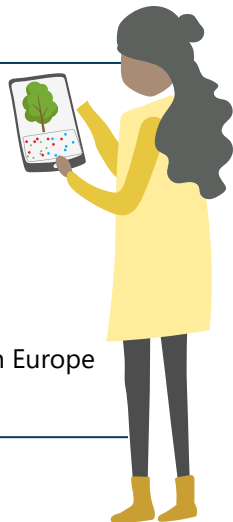

Time	Session & Speakers
12:00	Arrival of participants, light lunch
13:00	Welcome, introduction to workshop, practicalities Gesche Schifferdecker, European Forest Institute (EFI)
13:10	RESONATE: Summary of key research findings and introduction to draft policy briefs Marcus Lindner, EFI Uwe Kies, Innovawood (IW) Dietmar Hagauer, Papierholz Austria
13:40	Impulse talks EU policy perspectives <ul style="list-style-type: none">• Peter Loeffler, DG CLIMA: Resilience and climate change adaptation• Stefanie Schmidt, DG ENV: Resilience and Biodiversity• Minna Huttunen, DG RTD: Resilience and Bioeconomy Regional perspectives <ul style="list-style-type: none">• Tomáš Krejzar, Czech Ministry of Agriculture: Input from Central/Northern Europe• Jacobo Aboal Viñas, XERA: Input from Southern Europe
14:00	Introduction to Workshop and break-out groups Uwe Kies, IW & Nina Horstmann, Prospex Institute
14:10	Parallel group discussions <ul style="list-style-type: none">• Managing forest disturbances in a changing climate• Impacts of climate change on forests and wood value chains• The role of biodiversity in enhancing forest resilience
15:25	Coffee break
15:55	Summary of Workshop results and discussion - Plenary
16:35	Final conclusions of workshop Marcus Lindner, EFI
16:45	Closing of workshop



Organizers



This project has received funding from the European Union's Horizon 2020 Research and Innovation Program under Grant Agreement 101000574.

